

BEFORE THE ILLINOIS POLLUTION CONTROL BOARD

SIERRA CLUB, PRAIRIE RIVERS)
NETWORK, and NATIONAL)
ASSOCIATION FOR THE)
ADVANCEMENT OF COLORED PEOPLE,)
)
Complainants,)
)
v.) PCB 18-11
) (Enforcement – Water)
)
CITY OF SPRINGFIELD, OFFICE OF)
PUBLIC UTILITIES d/b/a CITY WATER,)
LIGHT AND POWER)
)
Respondent.)

NOTICE OF FILING

PLEASE TAKE NOTICE that I have filed a true and correct copy of **COMPLAINANTS’ SECOND AMENDED DEMONSTRATIVES** via electronic mail to the parties listed on the attached service list before 5:00 p.m.

Respectfully submitted,

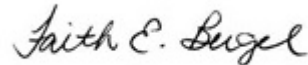

Faith E. Bugel
1004 Mohawk
Wilmette, IL 60091
(312) 282-9119
FBugel@gmail.com
Attorney for Sierra Club

Dated: May 4, 2026

CERTIFICATE OF SERVICE

The undersigned, Faith E. Bugel, an attorney, certifies that I have served electronically upon the Clerk and by email upon the individuals named on the attached Service List a true and correct copy of **COMPLAINANTS' SECOND AMENDED DEMONSTRATIVES** before 5 p.m. Central Time on May 4, 2026 to the email addresses of the parties on the attached Service List. The entire filing package, including exhibits, is 12 pages.

Respectfully submitted,

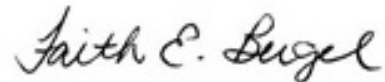
A handwritten signature in cursive script that reads "Faith E. Bugel".

Faith E. Bugel
1004 Mohawk
Wilmette, IL 60091
(312) 282-9119
FBugel@gmail.com
Attorney for Sierra Club

SERVICE LIST
PCB 2018-11

City Water Light and Power
Deborah Williams
Regulatory Affairs Director
800 East Monroe
Springfield, IL 62757
Deborah.williams@cwlp.com
(217) 789-2116

City of Springfield
James K. Zerkle
800 East Monroe, 3rd Floor
Springfield, IL 62701
James.zerkle@springfield.il.us

Don Brown
Clerk of the Board
Illinois Pollution Control Board
100 W. Randolph St. Suite 11-500
Chicago, IL 60601
don.brown@illinois.gov
(312) 814-3620

Carol Webb, Hearing Officer
Illinois Pollution Control Board
1021 North Grand Avenue East
P.O. Box 19274
Springfield, Illinois 62794-9274
carol.webb@illinois.gov

Sulfate Concentrations CWLP Ash Ponds

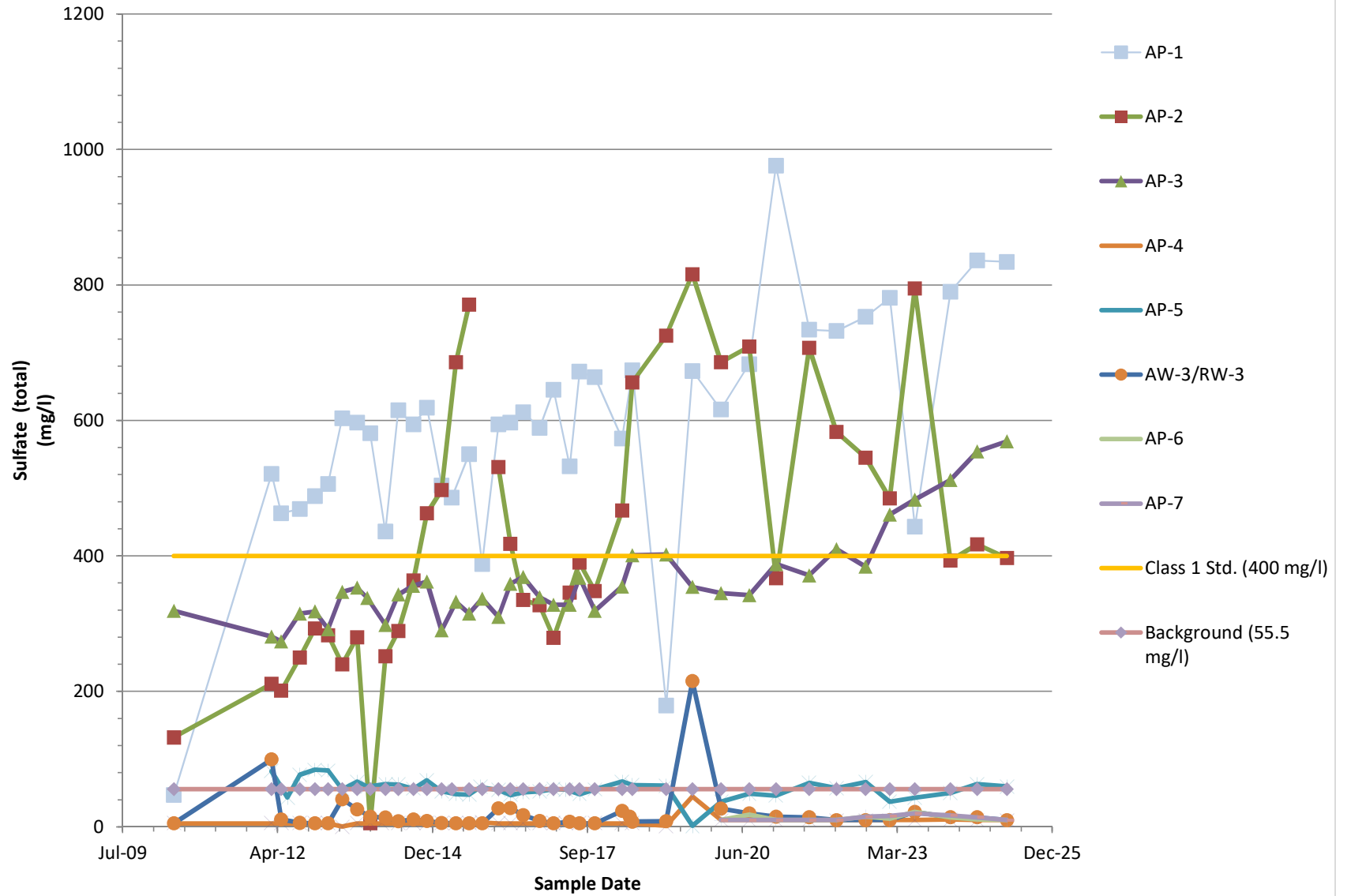

Boron Concentrations CWLP Ash Ponds

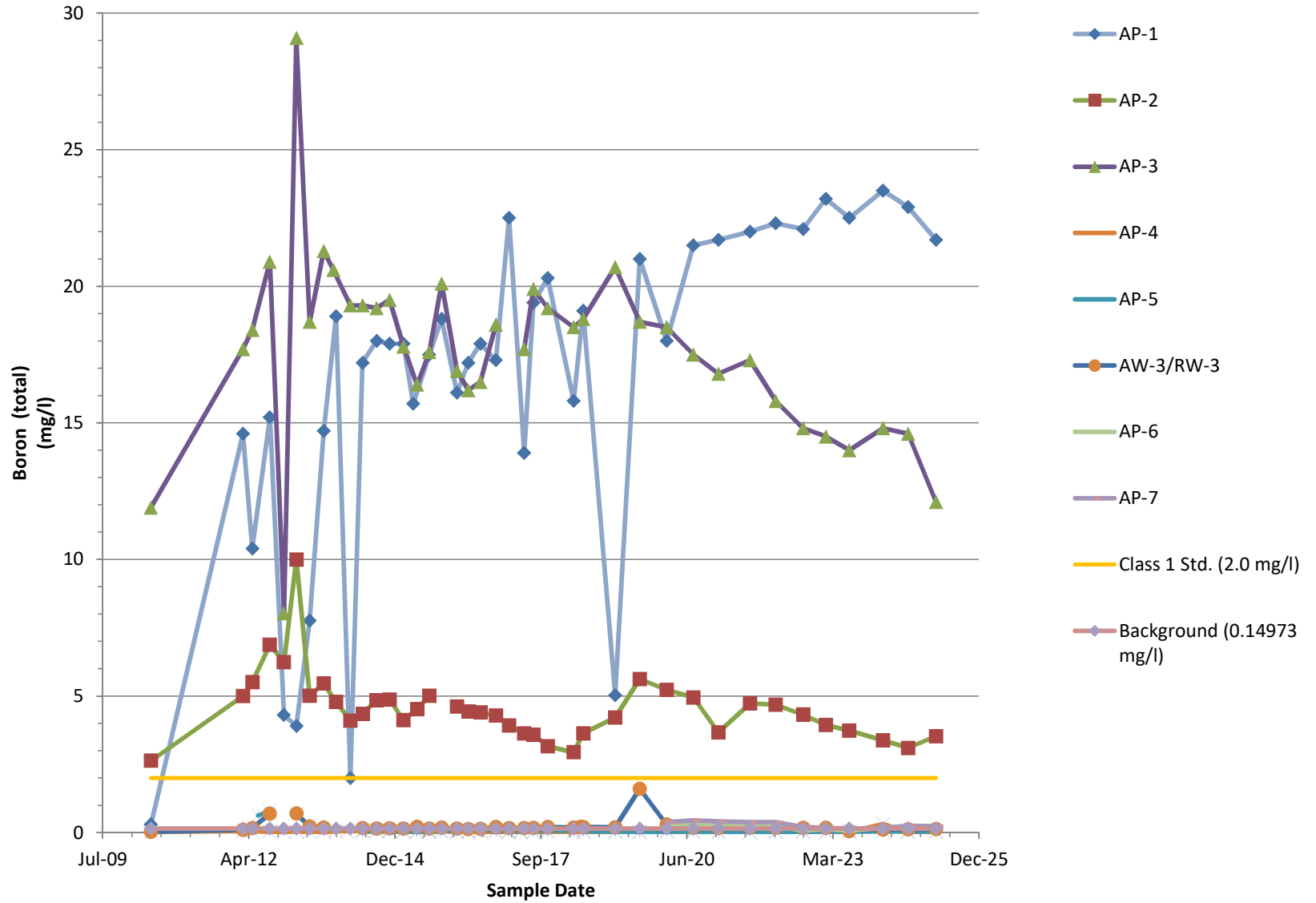

TDS Concentrations CWLP Ash Ponds

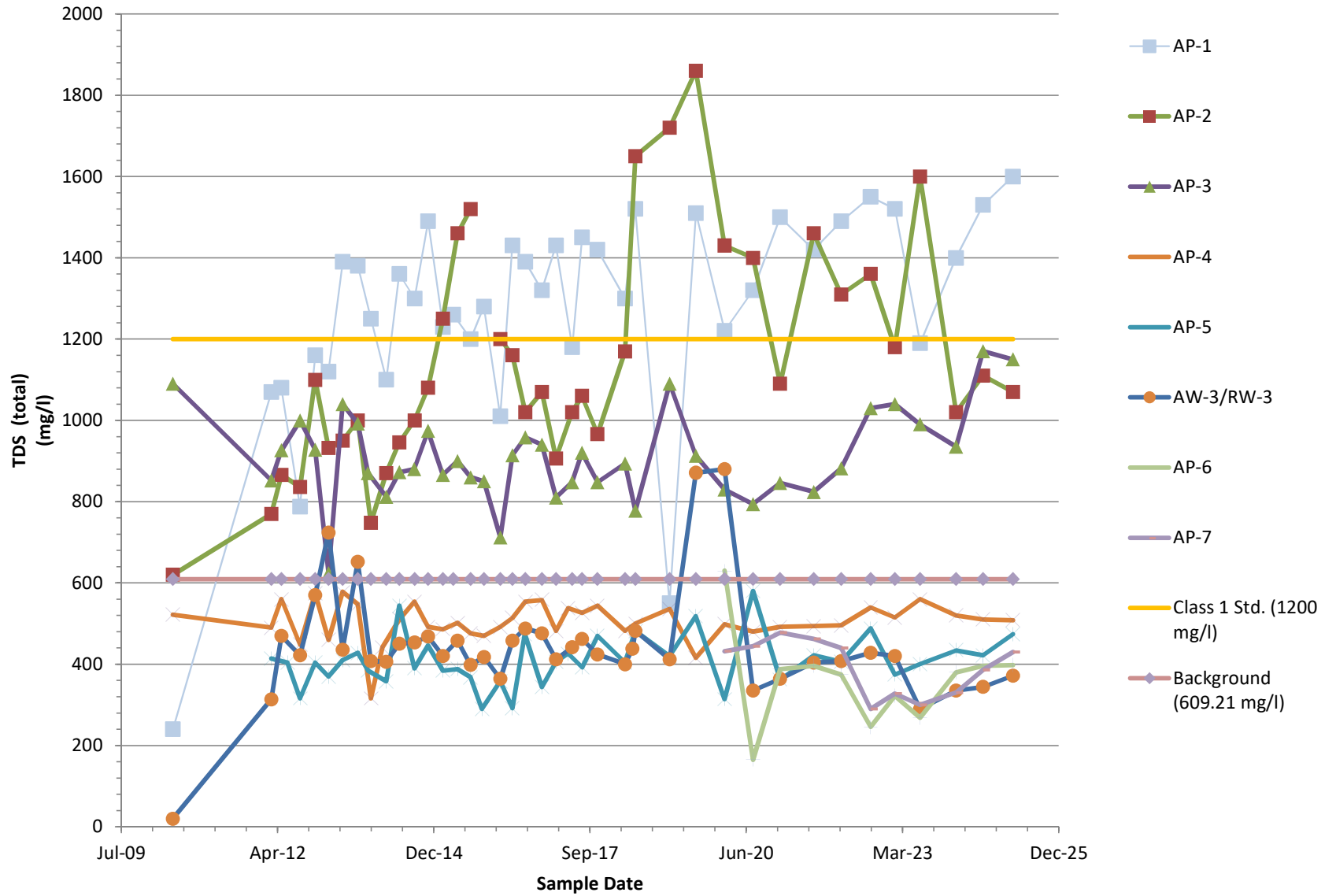

Boron in Groundwater

Sutherland Generating Station

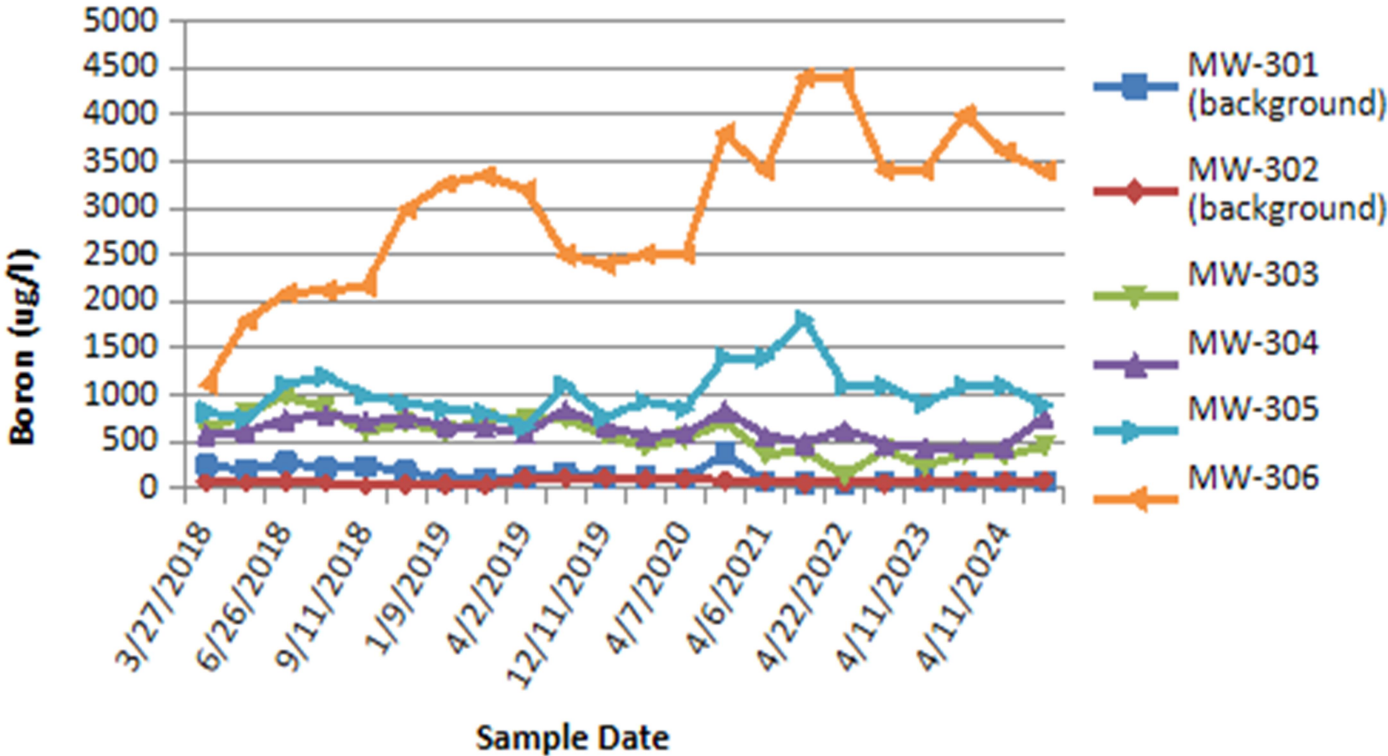

Lithium in Groundwater

Sutherland Generating Station

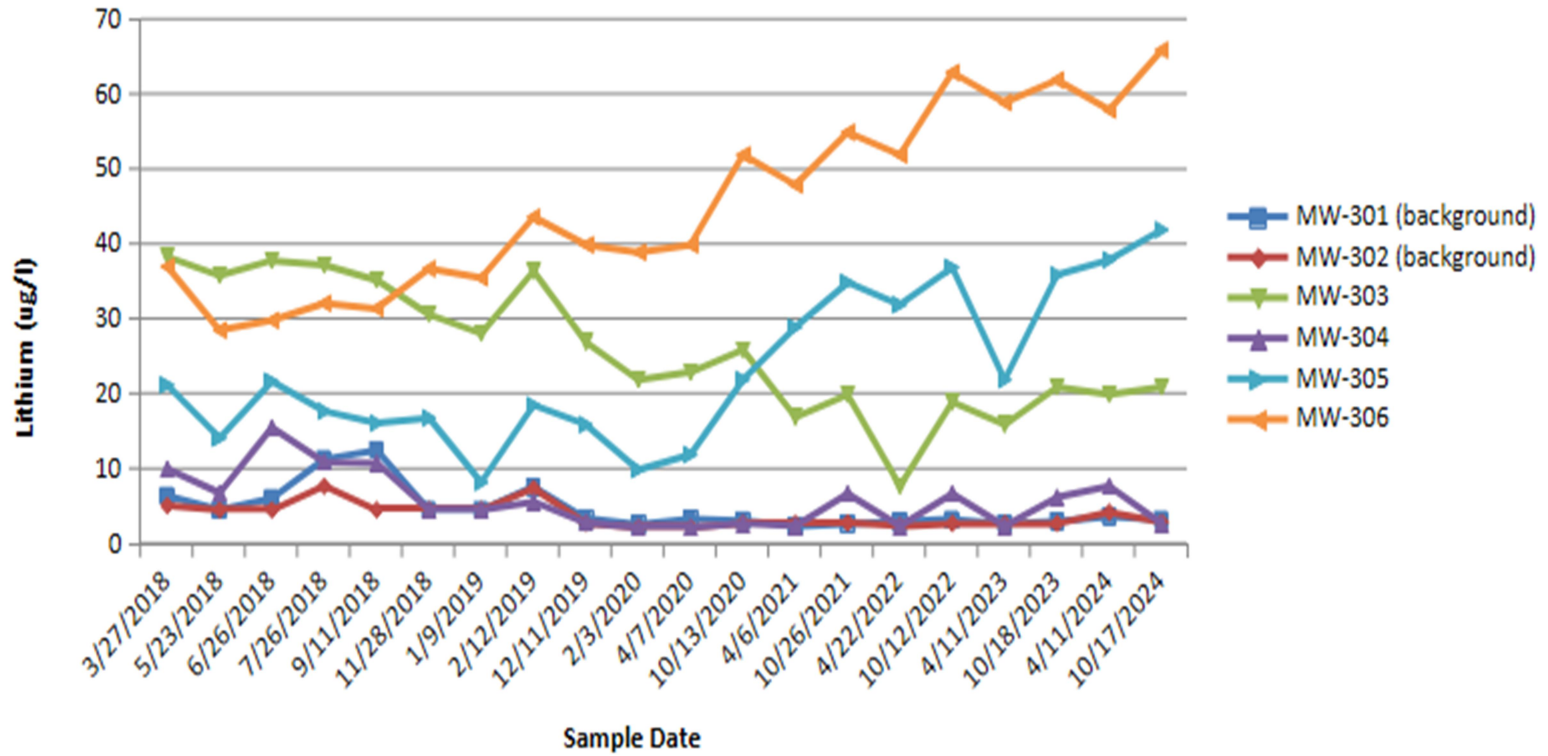

Molybdenum in Groundwater Sutherland Generating Station

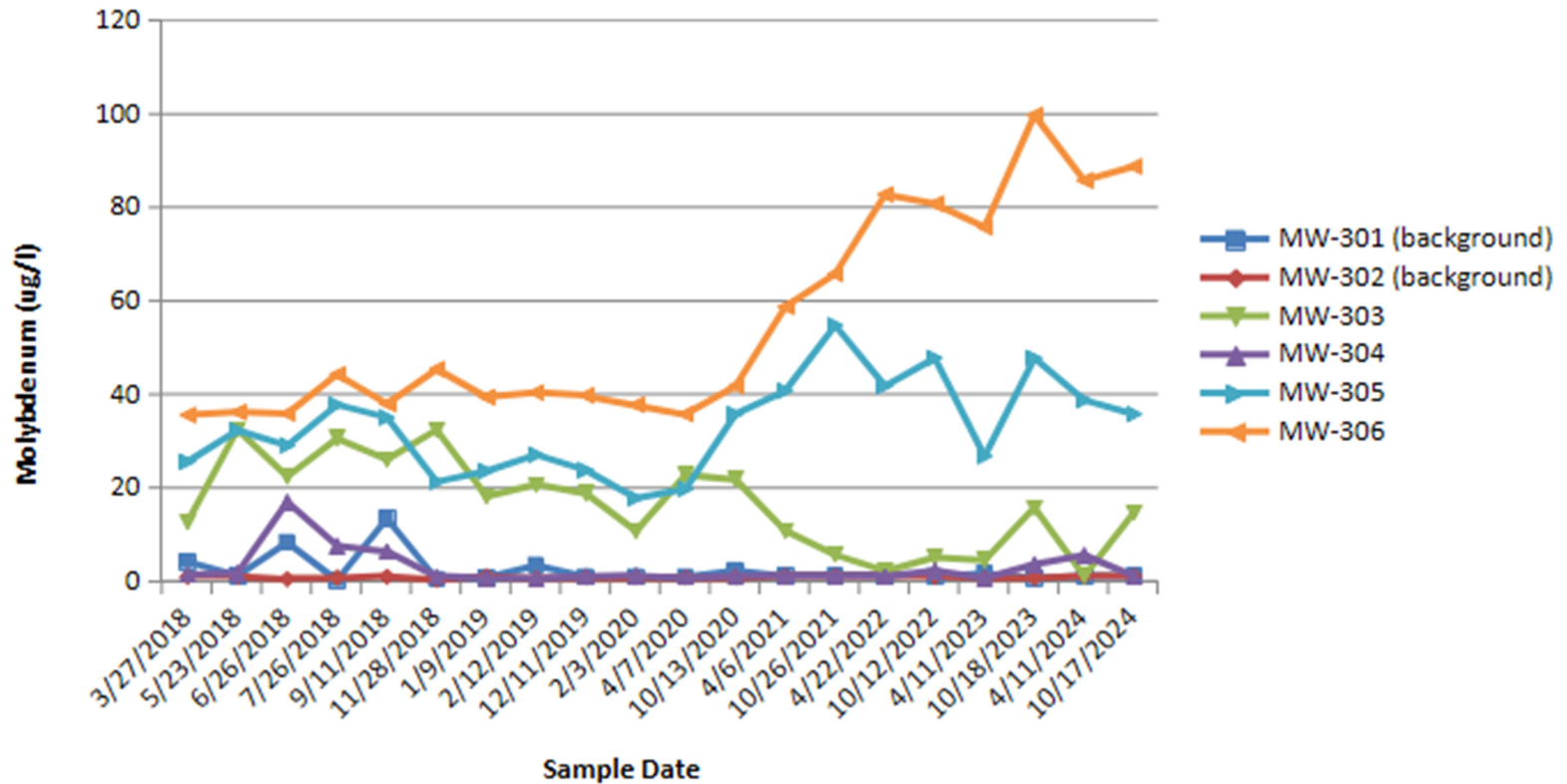

Hennepin Old West Ash Pond Boron In Groundwater

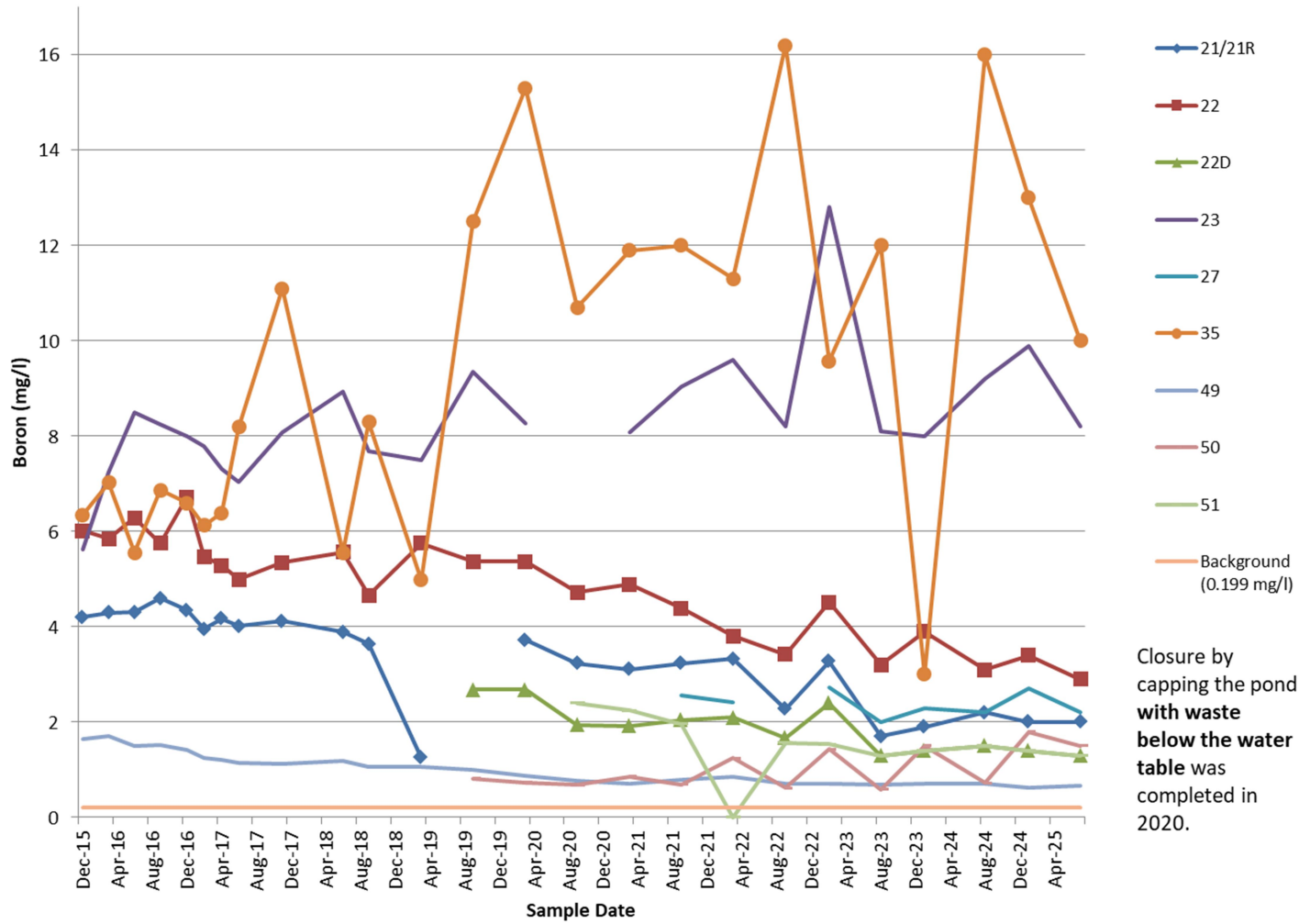

Hennepin Old West Ash Pond Sulfate in Groundwater

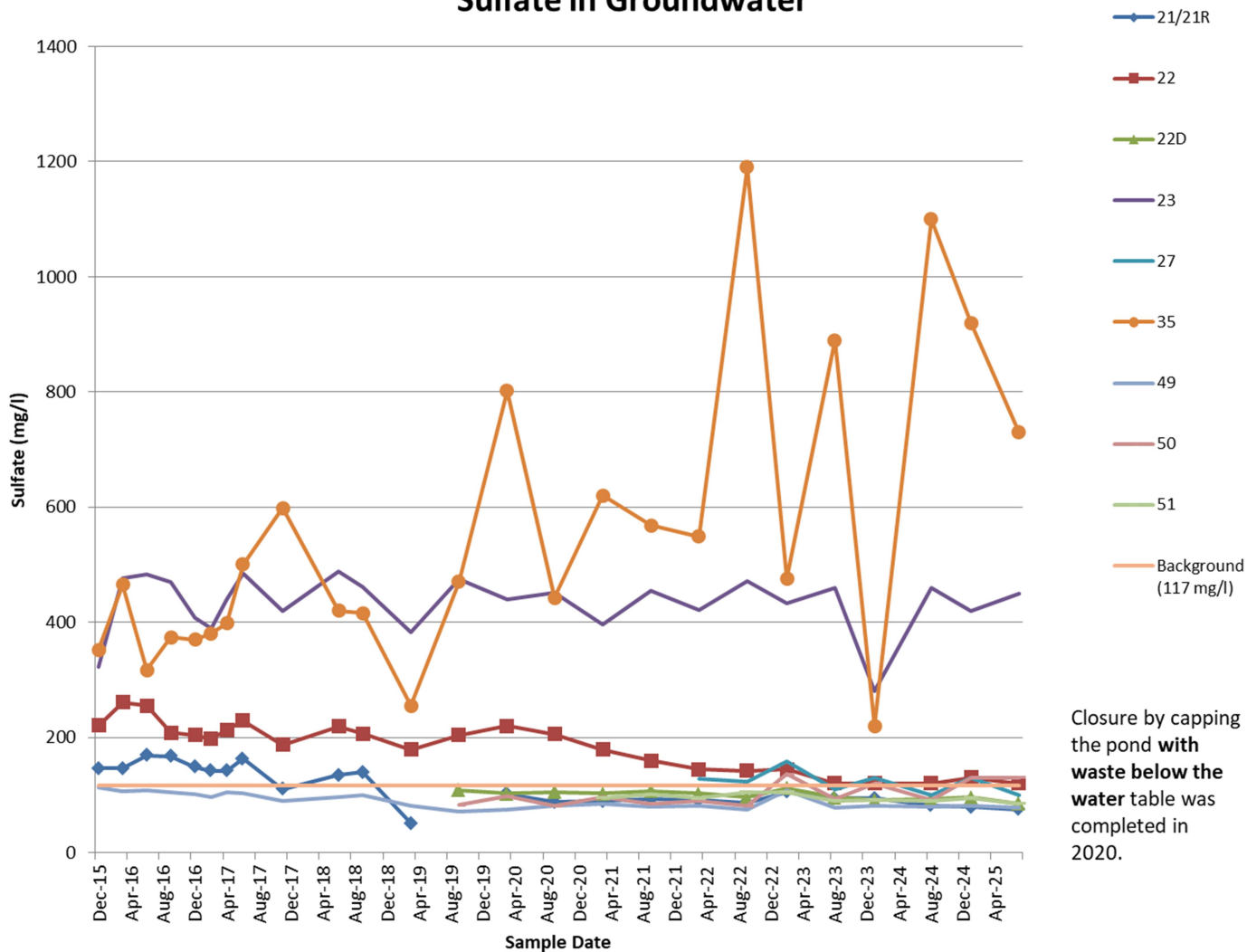

Closure by capping the pond **with waste below the water table** was completed in 2020.

Hennepin Old West Ash Pond Arsenic in Groundwater

